



MIRPURI
FOUNDATION
SAILING TROPHY



NOTICES TO COMPETITORS - AMENDMENT TO SAILING INSTRUCTIONS

NR.	CLASSES	DATE
1	All	25/06/2020
FROM		TIME
Race Committee		16:15
TITLE: Amendment #1 to Sailing Instructions – Leg 1 Course and Berthing		

POINT 21 IS CHANGED AS FOLLOW:

21.1 No berthing will be provided for participating boats. The Organizing Authority shall provide a sea shuttle service at Sesimbra on the 27th of June from 16h00 to 23h59 and on the 28th of June from 09h00 to 10h30 for boats that are anchored at Sesimbra Bay. Owners of boats that decide to anchor or mooring at Sesimbra Bay will do it at their own risk and responsibility.

To contact shuttle service please call on VHF channel 69 or contact (+351 962 438 373 or +351 910 658 555)

22.2 The local port authority defined the anchorage area for Sesimbra. The notice from the Port Authority will be published on the Official Notice Board. The anchorage area will be defined by the following points (WGS84):

- A. 38° 26,47N - 9° 06,30W
- B. 38° 26,45N - 9° 06,03W
- C. 38° 26,36N - 9° 06,30W
- D. 38° 26,35N - 9° 06,03W

COURSES WILL BE AS FOLLOW:



COURSES

Cascais to Sesimbra

MIRPURI FOUNDATION SAILING TROPHY

Classes ORC-NHC-APIC

START - M1 (port) - M1A (port) - FINISH

Classes VOR 65

START - M1 (port) - M1A (port) - M2 / FINISH
(starboard) - M3 (port) - FINISH

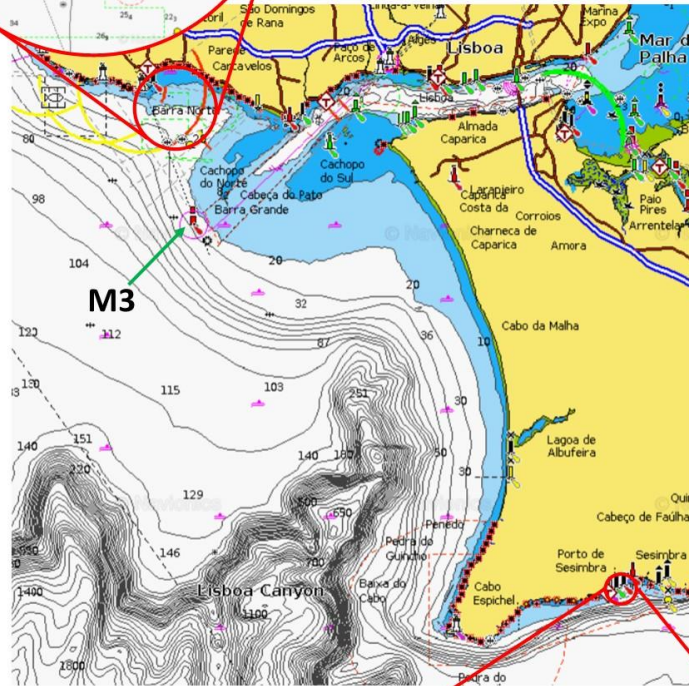

Starting Area: 38°39,872' N - 009°23,163' S

M3: 38°37,2' N - 009°23,2' W (Red steel mark)

Finish Mark/ M2: 38°26.3' N - 009°06.452' W (Yellow steel mark)

Pictures not in scale / approximate positions and distances

VHF #72

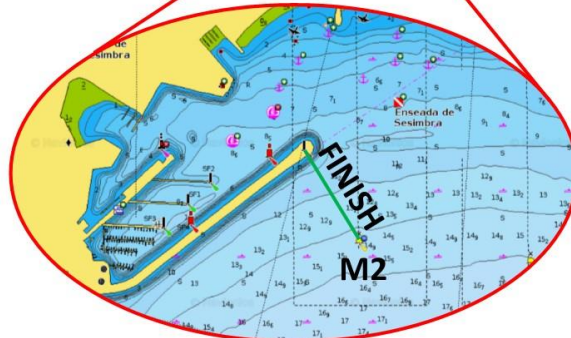



MIRPURI
FOUNDATION
SAILING TROPHY

mirpurifoundation.org